

ALTO SAX

I'LL be SEEING you

Fergu
BAND

2

I'LL BE SEEING YOU

Fergu
Bar

w/ten

B

mp soft

B9

B17

f

B25

I'll be Seeing You

Fergus
BAND

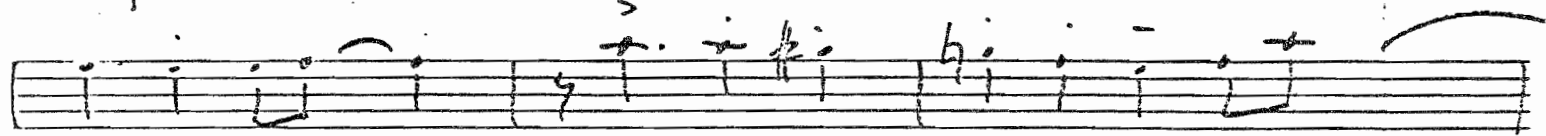
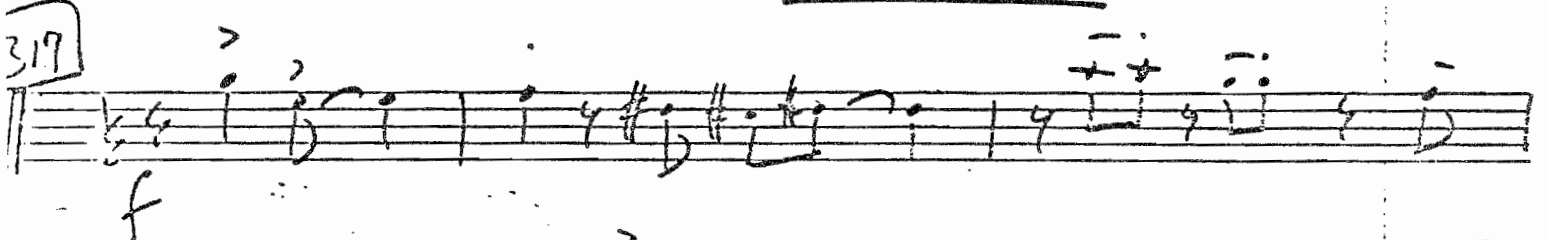
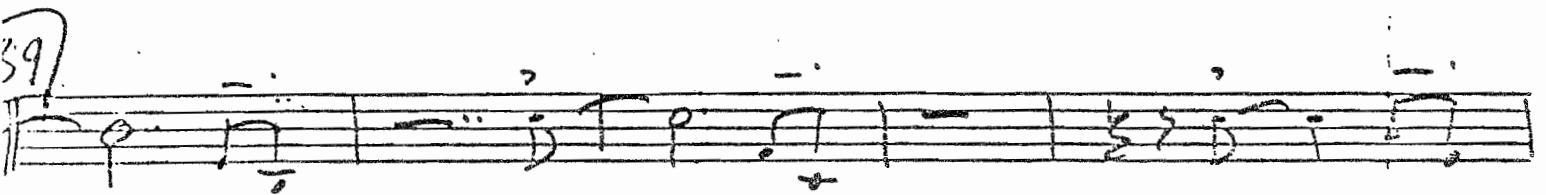
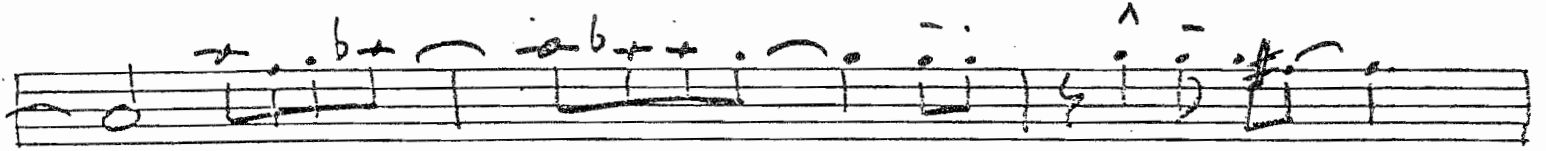

I'LL be SEEing You

Ferg
E

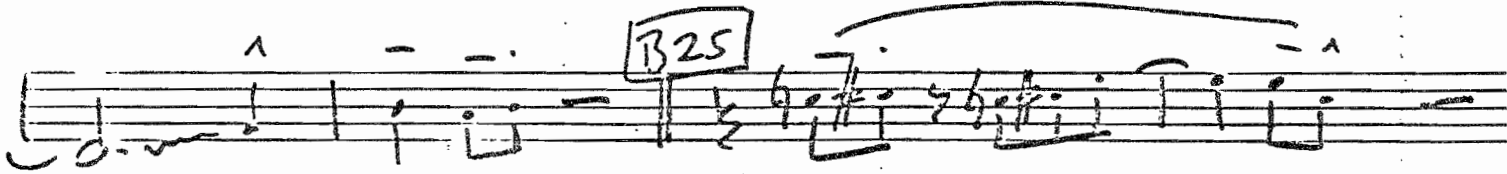
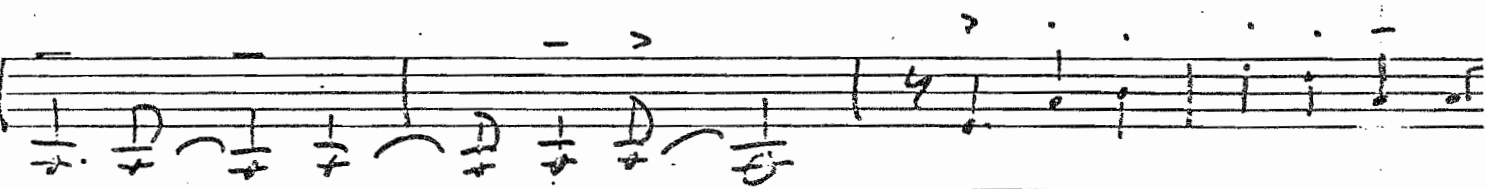
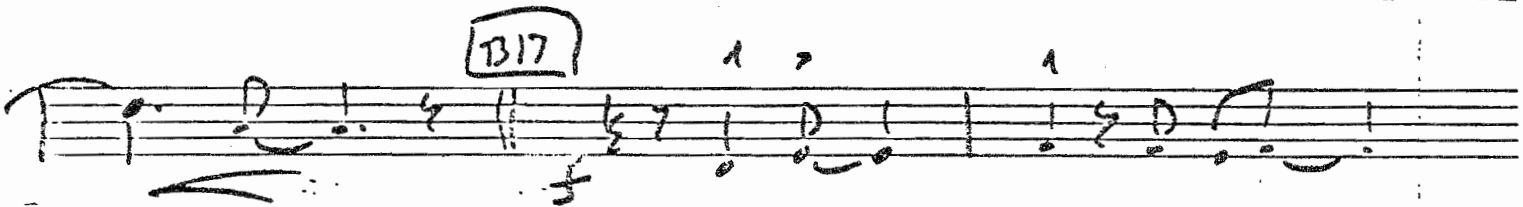
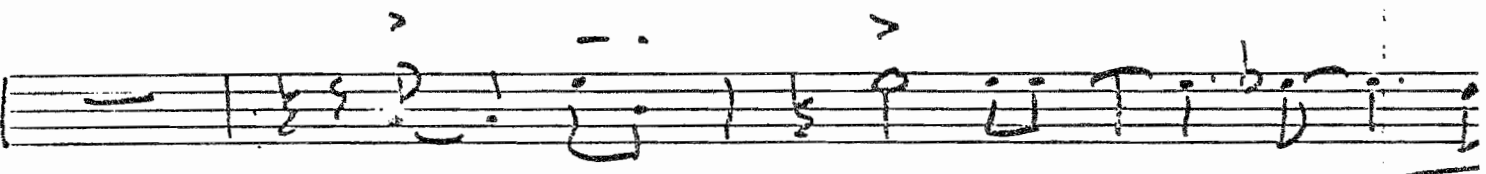
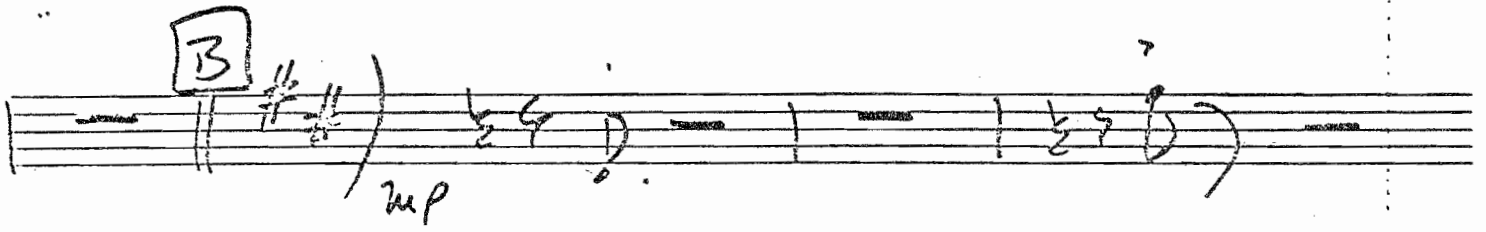

TRUMPET-1

I'LL be Seeing You

Ferg
BAA

- Staff 2:** Includes the instruction "mis.)" on the left and a second ending bracket labeled "2".
- Staff 3:** Starts with a first ending bracket labeled "A" and a second ending bracket labeled "2".
- Staff 4:** Features a first ending bracket labeled "A9", a 7th note, a "Solo" instruction, a first ending bracket labeled "A17", and a second ending bracket labeled "2".
- Staff 6:** Includes a first ending bracket labeled "A26" and a 7th note.
- Staff 7:** Includes a first ending bracket labeled "3" and a 7th note.

B/ #) 8 B9 8

B17 7 (Solo) B25

(Solo)

(ENS.)

Final K. Brook 6/76

Trpt 1 p. 2

I'll be seeing you

114 p. -
TRUMPET-Z

I'LL BE SEEING YOU

Fergus
BANT.

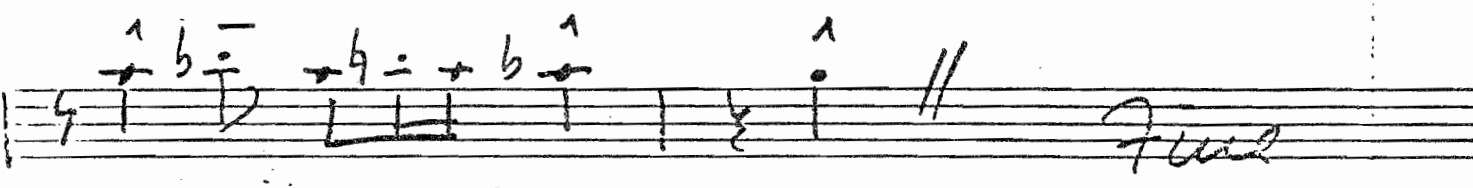
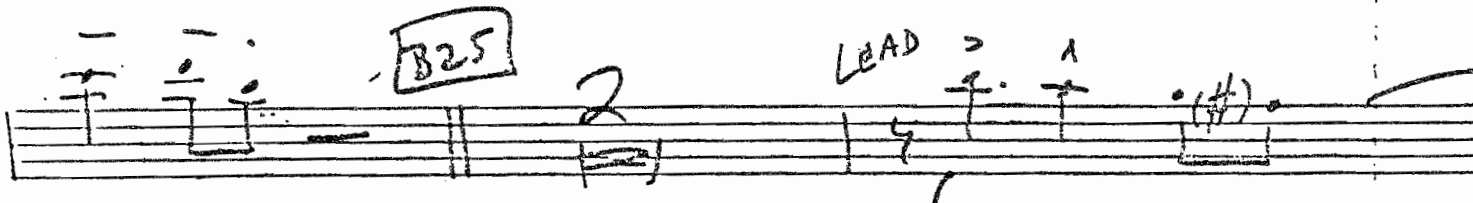
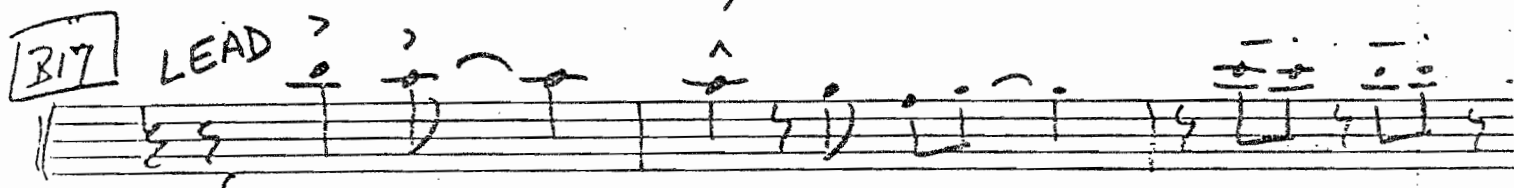
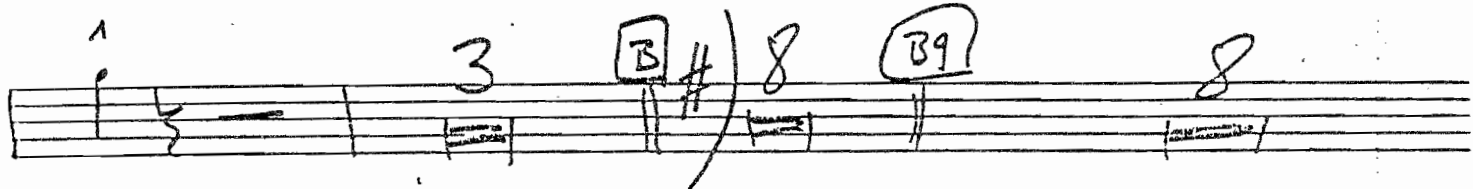
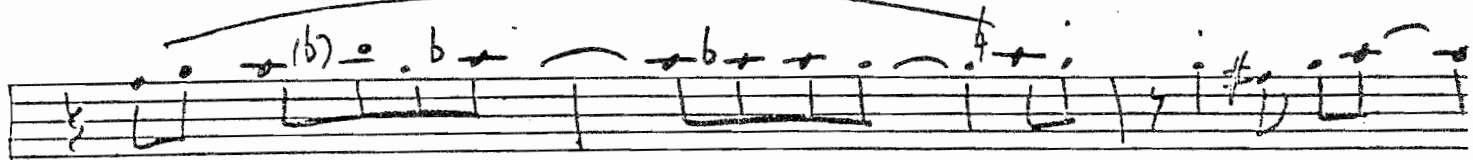

Trpt 2 p. 2

I'll be seeing you

TRUMPET-3

I'LL BE SEEING YOU

Ferg
BA

TRUMPET-4

I'LL be Seeing You

Fersu:
BAN

BONE-1

I'LL be SEEING you

Fergus
BAND

1 UNIS.

A (unis.)

A9

A17

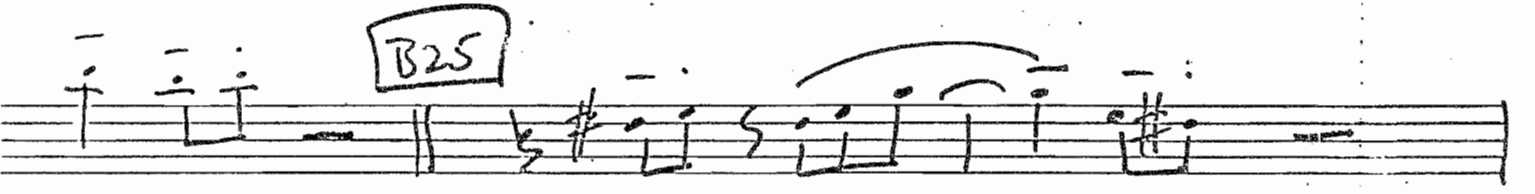
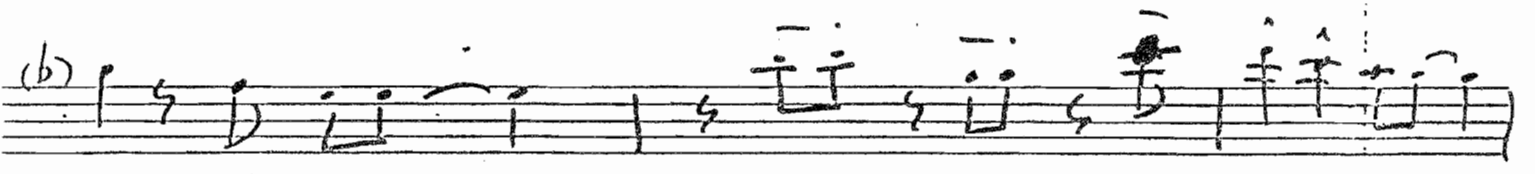
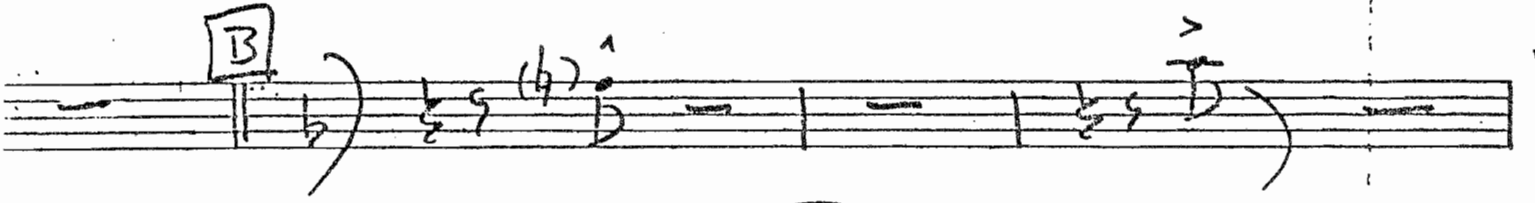
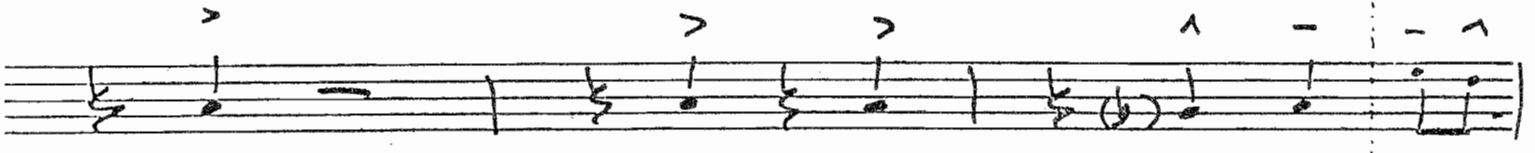
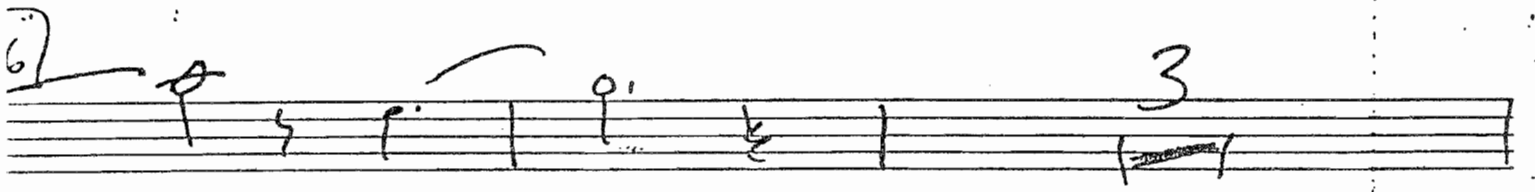
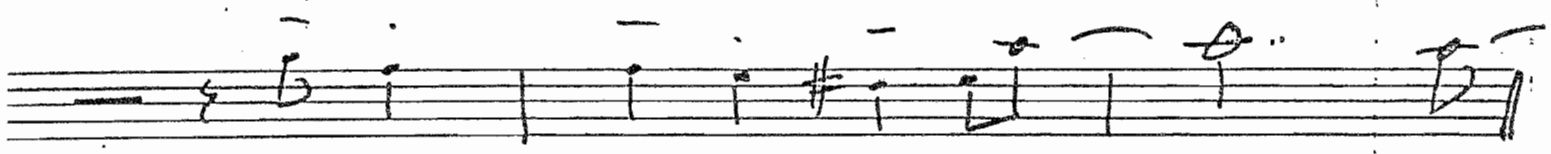
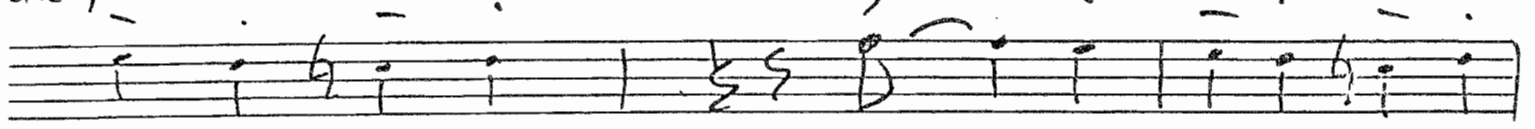

^ 1 . L 1 ^ ^ //

I'LL be Seeing you

Fergu.
BAN

1

A (unis.)

f

A9

A17 (unis.)

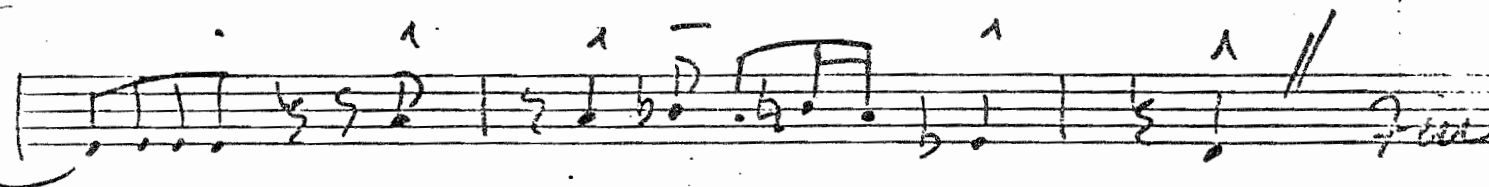
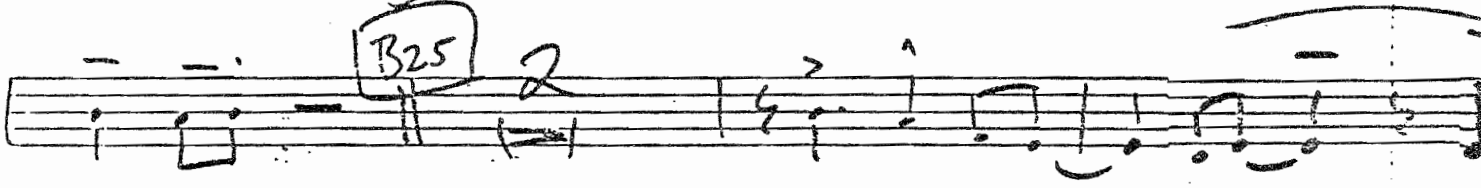
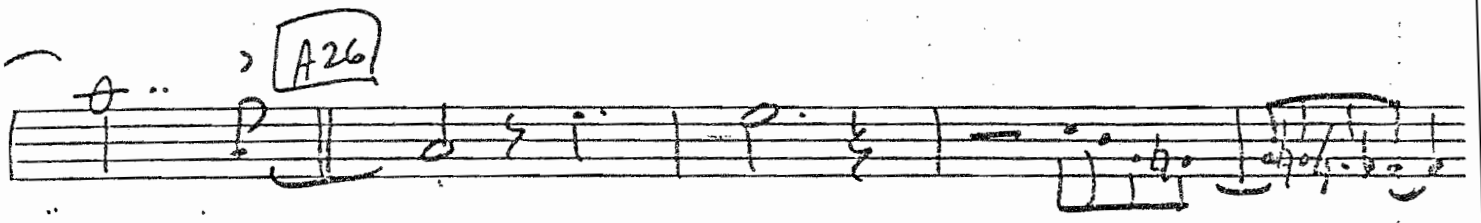

Boone 2 p. 2
I'll be Seeing you

BASS
(PIANO-GUITAR)
BASS

I'LL be SEEing You

Fergusson
BAA

1 w/Bowes

Chord progression (Staff 4): G⁷ C⁷#5 F-⁶ F-⁷ C⁷ F-⁷ B^b #5

Chord progression (Staff 5): B^b A⁹ E^b C⁷ C⁷ F⁷ B^b7#5

Chord progression (Staff 6): E^b E^b B^b B^b7 A¹⁷ E^b G⁷

Chord progression (Staff 7): C⁷#5 F- F-⁷ C⁷ F- B^b B^b-

Chord progression (Staff 8): C⁷ A A²⁶ G⁷ E^b F⁷ B^b

B A-6 A6-6 G Bb C' F

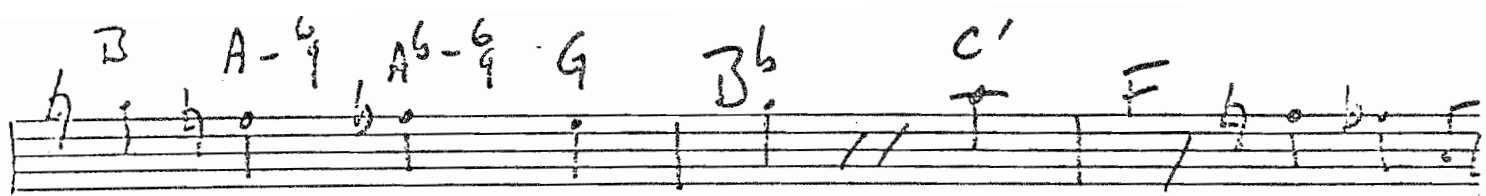

> ^ - - - [B] F

A7 D7 G- D7(#5) G-7 C7#

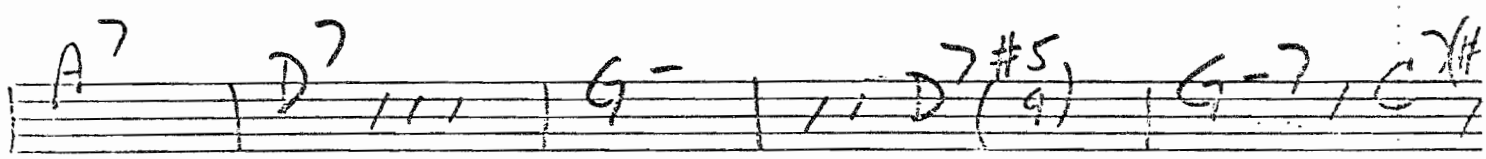

A-7 G-7 A7(#5) [B9] D-9 D-7

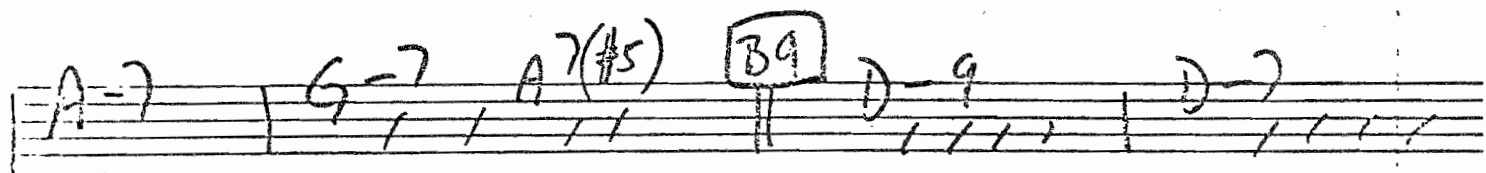

G-7 C7(#5) C7 F Bb#5

G-7 C+7 [B17] F A7 #5 G-7 C7

G/C G-7 D7(9) G-7 C7 C7/F A7

D7 [B25] G- A7(b9) D- G7

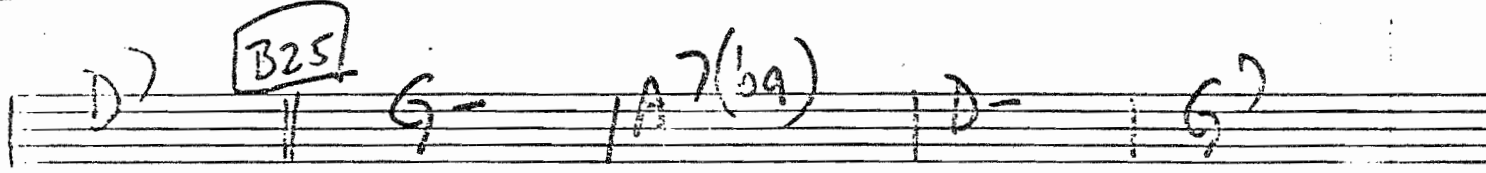

G-7 [Musical notes] // Fine

Bass p. 2

BASS

(PIANO-GUITAR)

BASS

I'LL be SEEING you

Ferguson
BAM

1 w/Bones

Bass p. 2

Final bass line

BASS

(PIANO-GUITAR)
BASS

I'LL be SEEing You

Fergusson
BAA

1 w/Bones

B A-9 A^b-9 G B^b C' F

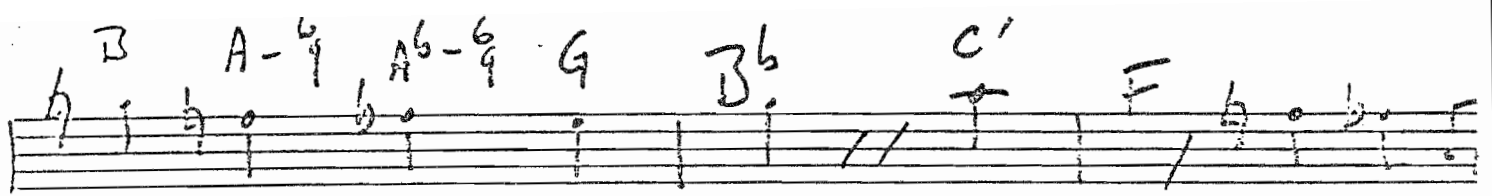

A⁷ D⁷ G- D⁷(#5) G-7 C⁷(#)

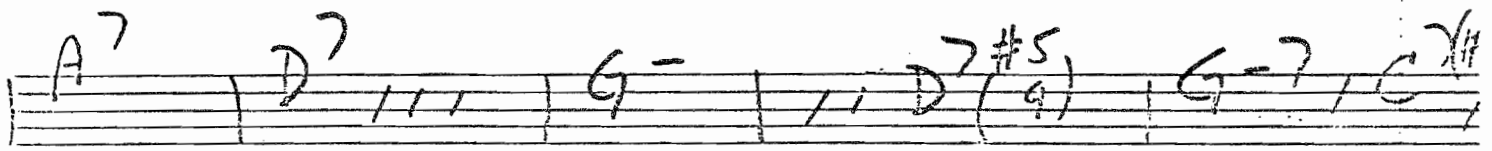

A-7 G-7 A⁷(#5) **B9** D-9 D-7

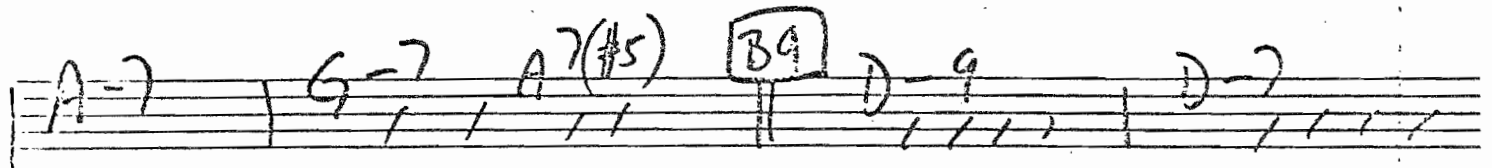

G-7 C⁷(#5) C⁷ F B^b#5

G-7 C+7 **B17** F A⁷ #5 G-7 C⁷

G⁷/C G-7 D⁷(9) G-7 C⁷ C⁷/F A⁷

D⁷ **B25** G- A⁷(b9) D- G⁷

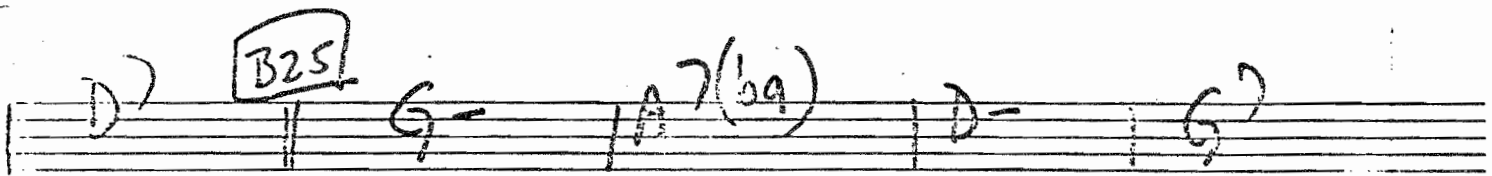

G-7 *fine*

Bass P. 2

(faint handwritten text)

DRUMS

I'LL be SEEing You

Fergus BAN

- "Kick off" at the beginning.
- A boxed "2" above the first measure.
- A boxed "A" at the start of the second line.
- A "Kick" label above a note in the third line.
- A boxed "A9" and "7 times" with an arrow pointing right in the fourth line.
- A boxed "A17" above a note in the fourth line.
- "Kick" labels above notes in the fifth line.
- A boxed "A26" above a note in the sixth line.
- A boxed "B" above a note in the seventh line.
- A "Fill" label above a note in the second line.

4x D TIME 5 bars 7 bars

3 B17 Kick build

Kick B25

Rest!! Fine

Drums p. 2

I'll be SEEING you